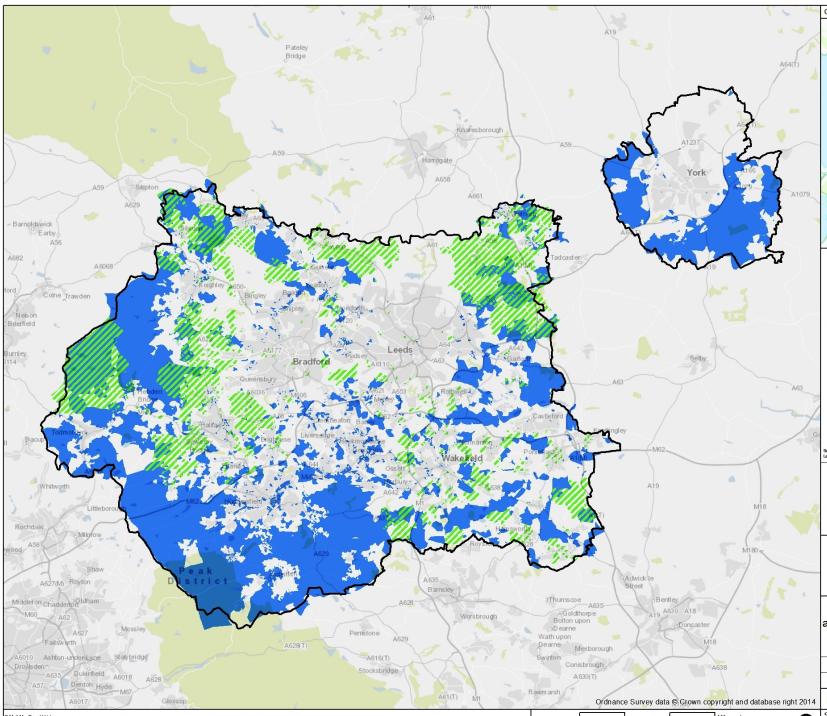

Legend

- West Yorkshire and York OMR Area
- Phase 2 Intervention Area
- Phase 1 Delivered

Source:
Leeds City Council

Mott MacDonald

35 Newhall Street
Birmingham
United Kingdom

T: +44 (0)121 234 1681
W: www.mottmac.com

West Yorkshire Superfast Broadband

West Yorkshire Combined Phase 1 delivered and Phase 2 Intervention Area. Less postcodes delivered during Q2 of 2015-2016

Rev	Date	Drawn	Description	Ch'k'd	App'd
01	02/10/2015	MM	For Information	CW	NH

Scale at A3
1:292,524

Drawing No.

© Mott MacDonald Ltd.
This document is issued for the party which commissioned it and for specific purposes connected with the captioned project only. It should not be relied upon by any other party or used for any other purpose.
We accept no responsibility for the consequences of this document being relied upon by any other party, or being used for any other purpose, or containing any error or omission which is due to an error or omission in data supplied to us by other parties.

Kilometers
0 5 10 15

P:\Birmingham\FTBBSchedl Mapping\Q4. West Yorkshire Broadband\2. GIS\4. MXDs\20151002_Phase_2_Intervention_Area_and_Phase_1_Delivered.mxd